

ABERNATHY and ASSOCIATES  
Kenneth B. Abernathy Jr.  
Wisconsin Registered Land Surveyor S-1594

14006 Hwy. Road  
Eaton, Wisconsin 53121  
Phone: (414) 723-4200 (office)  
(414) 723-7209 (fax)

PLAT OF SURVEY

LOT 1 OF CERTIFIED SURVEY MAP NO. 1381 AS RECORDED  
IN VOL. 6 OF CERTIFIED SURVEY MAPS AS PAGES 234 -  
236 AS DOCUMENT NO. 107314, BEING A DIVISION OF  
PART OF LOT 6 OF LORAMOR SUBDIVISION, LOCATED IN  
THE EAST 1/2 OF SECTION 11, TOWN 1 NORTH, RANGE 17  
EAST, WALWORTH COUNTY, WISCONSIN.

ORDERED BY: ROBERT FORBIS  
210 CUDDY CT.  
NAPLES, FL. 34103

BUILDER: JOHN ENGERMAN  
ENGERMAN CONTRACTING  
W3411 CTY. HWY BB  
LAKE GENEVA, WI. 53147

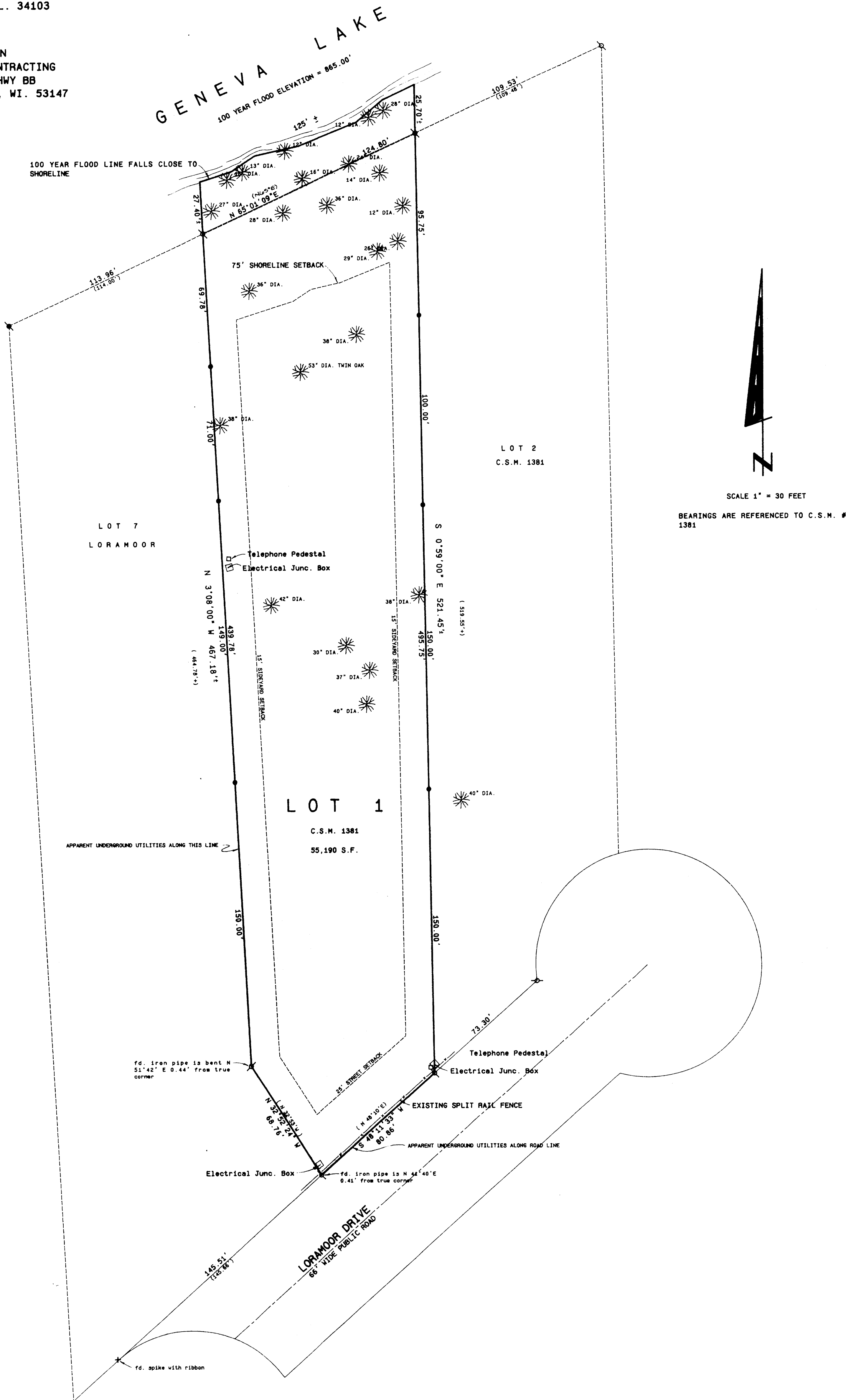

SCALE 1" = 30 FEET

BEARINGS ARE REFERENCED TO C.S.M. # 1381

NOTES:

SEE DECLARATION OF RESTRICTIONS FOR  
LOT 6 OF LORAMOR SUBD. ARE RECORDED  
IN VOL. 335 AS PAGES 79 - 82.

LOT 1 OF C.S.M. # 1381 IS SUBJECT TO  
THE GENEVA LAKE WALKING PATH EASEMENT  
WHICH WAS NOT OBSERVED DUE TO SNOW  
DEPTH.

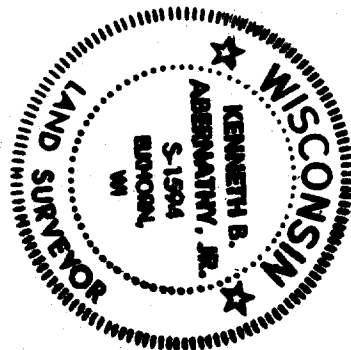

- Legend
- FOUND IRON PIPE
  - FOUND IRON ROD
  - FOUND CONCRETE MONUMENT
  - CHISEL CUT IN CONCRETE
  - SET IRON ROD, 2" LONG, WEIGHING 15 LBS. (MINIMUM 17 LBS. RECOMMENDED)
  - SET IRON LUNEL, 17" DIA., WEIGHING 15 LBS. (MINIMUM 17 LBS. RECOMMENDED)
  - RECORDED AS DIMENSION
  - EXISTING FENCE

SCALE: 1" = 30 FEET

Kenneth B. Abernathy Jr.  
KENNETH B. ABERNATHY, JR.  
WISCONSIN REGISTERED LAND SURVEYOR  
S-1594  
DATE: 1-22-98 JOB NO. 18103